

# A1 in Northumberland: Morpeth to Ellingham

**Scheme Number: TR010041**

## **6.1 Environmental Statement – Figure 2.2 Environmental Constraints Plan: Part B**

APFP Regulation 5(2)(a)

Planning Act 2008

Infrastructure Planning (Applications: Prescribed  
Forms and Procedure) Regulations 2009

June 2020

Infrastructure Planning

Planning Act 2008

**The Infrastructure Planning  
(Applications: Prescribed Forms and  
Procedure) Regulations 2009**

**The A1 in Northumberland: Morpeth to Ellingham  
Development Consent Order 20[xx]**

---

**Environmental Statement**

---

<b>Regulation Reference:</b>	APFP Regulation 5(2)(a)
<b>Planning Inspectorate Scheme Reference</b>	TR010041
<b>Application Document Reference</b>	TR010041/APP/6.1
<b>Author:</b>	A1 in Northumberland: Morpeth to Ellingham Project Team, Highways England

<b>Version</b>	<b>Date</b>	<b>Status of Version</b>
Rev 0	June 2020	Application Issue

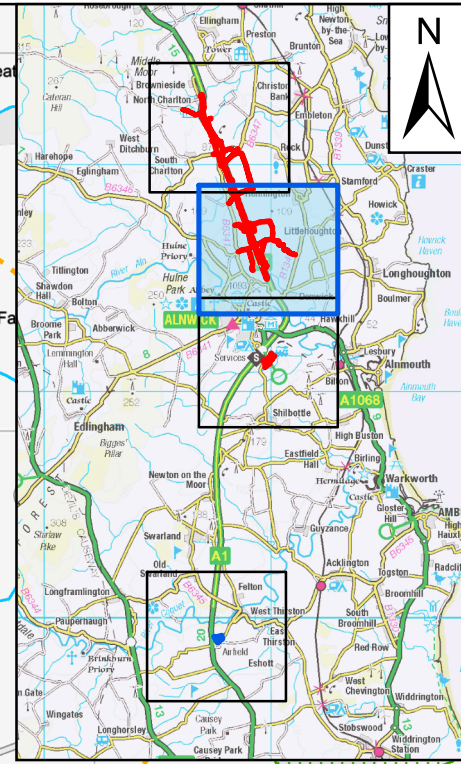
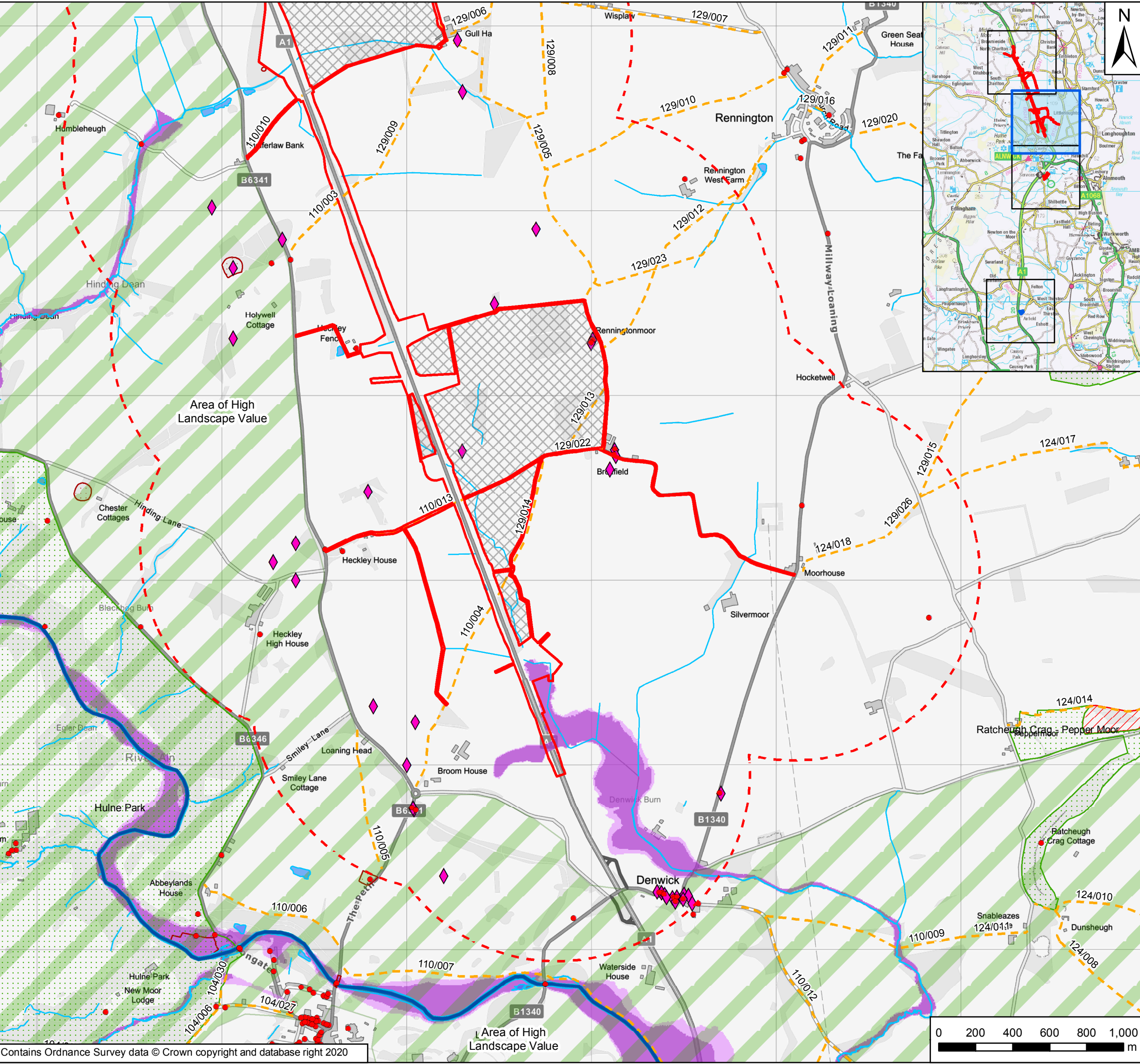

- Key**
- Order Limits
  - Areas Excluded from Order Limits
  - 1km Study Area
  - Site of Special Scientific Interest
  - Local Wildlife Sites
  - Area of High Landscape Value
  - Scheduled Monument
  - Listed Building
  - ◆ Non-Designated Heritage Assets
  - Public Rights of Way
  - Surface Water Bodies
  - Statutory Main Rivers
  - Surface Watercourses
  - Flood Zone 3
  - Flood Zone 2

Rev	Date	Description	By	Chk'd	App'd
P03	15/05/20	Third Issue	GH	LM	KS
P02	09/12/19	Second Issue	GH	LM	KS
P01	31/07/19	First Issue	GH	LM	KS



Project Title: A1 in Northumberland: Morpeth to Ellingham

Drawing Title: Figure 2.2 - Environmental Constraints Plan: Part B  
Page 1 of 4

Scale	Drawn	Checked	Approved	Authorised
1:20,000	GH	LM	KS	NR
Original Size	Date	Date	Date	Date
A3	31/07/19	31/07/19	31/07/19	31/07/19

Drawing Status: For Information  
Suitability: S1

Drawing Number: HE551459	Project: M2E	Originator: WSP	Volume: 6.1	Project Ref. No.: 70071493
Location: RP	Type: LE	Role: 2453	Number: P03	Revision: P03

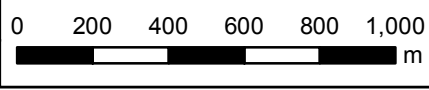

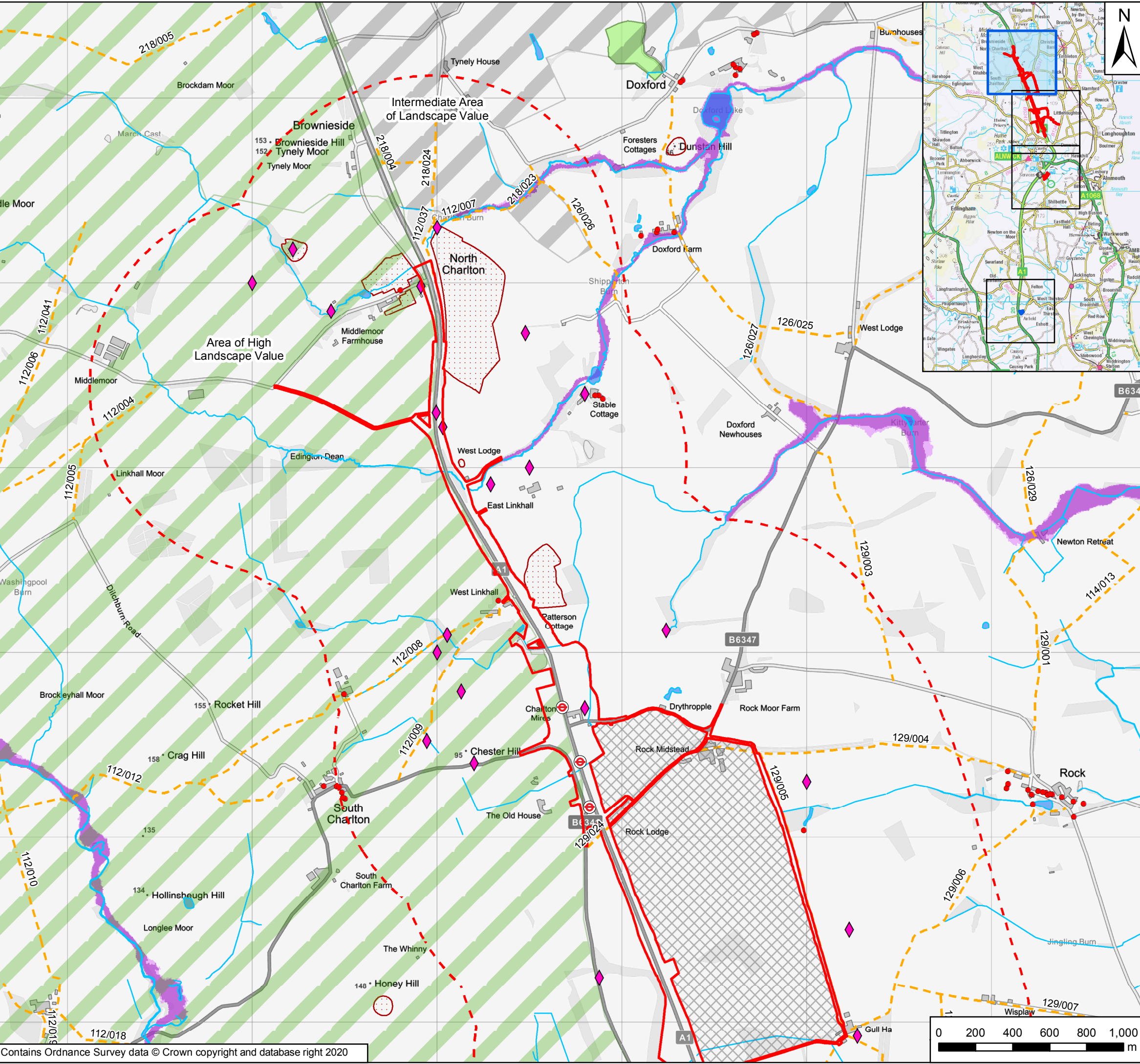

**Key**

- Order Limits
- Areas Excluded from Order Limits
- 1km Study Area
- Ancient Woodland Inventory
- Area of High Landscape Value
- Intermediate Area of Landscape Value
- Scheduled Monument
- Listed Building
- ◆ Non-Designated Heritage Assets
- Public Rights of Way
- Surface Water Bodies
- Surface Watercourses
- Flood Zone 3
- Flood Zone 2
- ⊕ Bus Stops

Rev	Date	Description	By	Chk'd	App'd
P03	15/05/20	Third Issue	GH	LM	KS
P02	09/12/19	Second Issue	GH	LM	KS
P01	31/07/19	First Issue	GH	LM	KS

Client



Project Title: A1 in Northumberland: Morpeth to Ellingham

Drawing Title: Figure 2.2 - Environmental Constraints Plan: Part B  
Page 2 of 4

Scale	Drawn	Checked	Approved	Authorised
1:20,000	GH	LM	KS	NR
Original Size	Date	Date	Date	Date
A3	31/07/19	31/07/19	31/07/19	31/07/19
Drawing Status				Suitability
For Information				S1
Drawing Number	Project	Originator	Volume	Project Ref. No.
HE551459		WSP	6.1	70071493
Location	Type	Role	Number	Revision
M2E	RP	LE	2453	P03

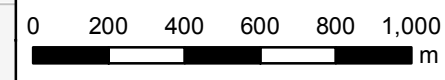

Date Saved: 24/06/2020 13:09:56 User Name: UKGDH001  
 Document Path: \\uk.wspgroup.com\central\_data\Projects\7003600x\70036004 - A1 Northumberland\03 Environmental\GIS\M2E ES\Figure 2.2 - Environmental Constraints Plan Part B.mxd

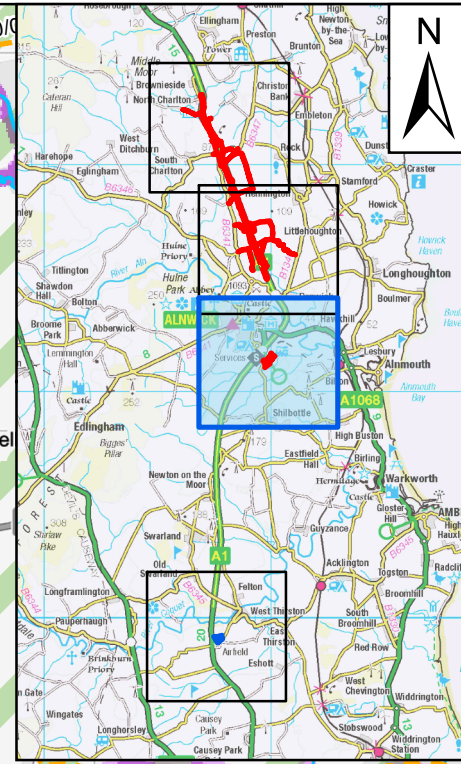
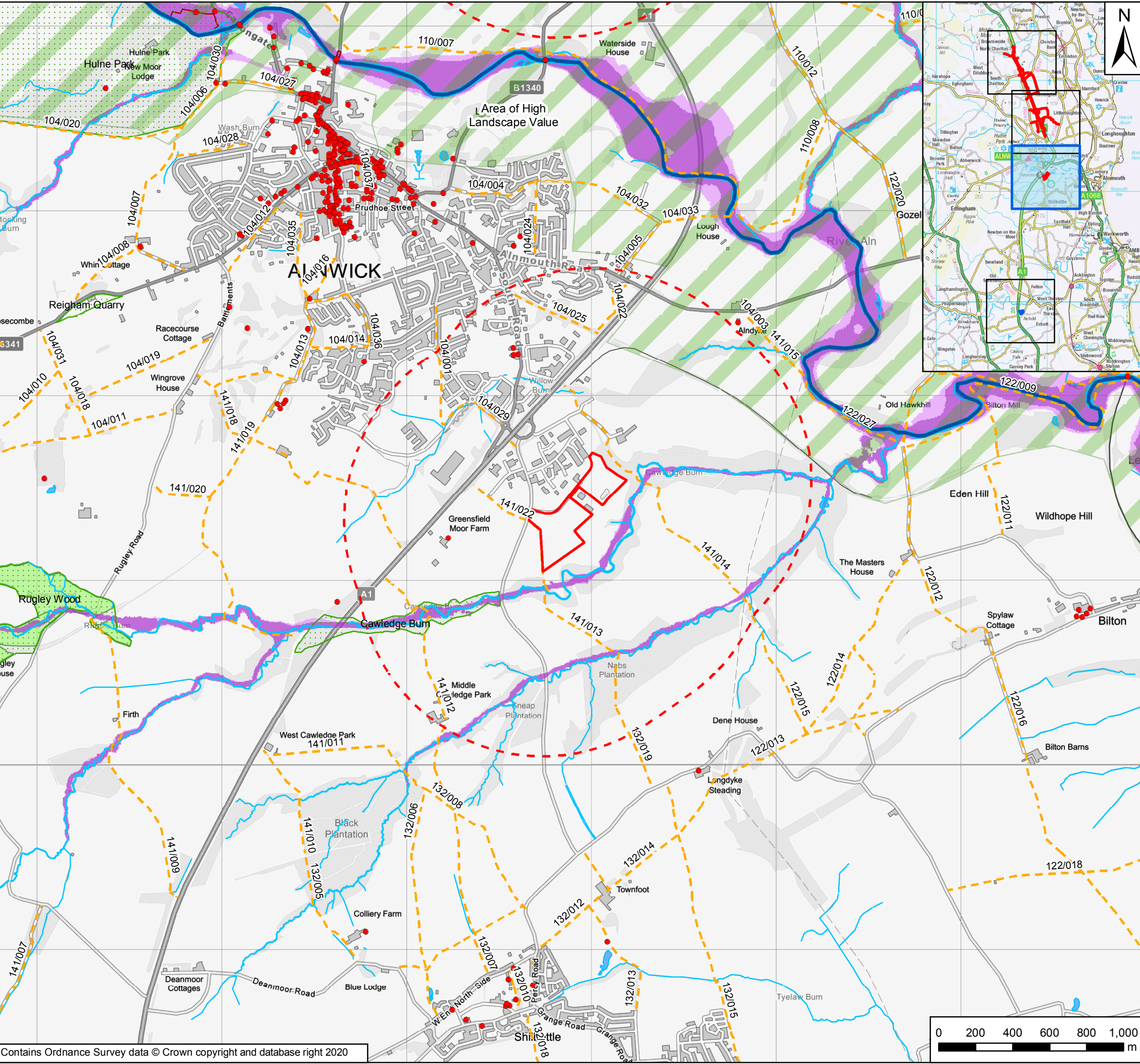

**Key**

- Order Limits
- 1km Study Area
- Ancient Woodland Inventory
- Local Wildlife Sites
- Area of High Landscape Value
- Scheduled Monument
- Listed Building
- Public Rights of Way
- Surface Water Bodies
- Statutory Main Rivers
- Surface Watercourses
- Flood Zone 3
- Flood Zone 2

Rev	Date	Description	By	Chk'd	App'd
P03	15/05/20	Third Issue	GH	LM	KS
P02	09/12/19	Second Issue	GH	LM	KS
P01	31/07/19	First Issue	GH	LM	KS

Client

Project Title: A1 in Northumberland: Morpeth to Ellingham

Drawing Title: Figure 2.2 - Environmental Constraints Plan: Part B  
Page 3 of 4

Scale	Drawn	Checked	Approved	Authorised
1:20,000	GH	LM	KS	NR
Original Size	Date	Date	Date	Date
A3	31/07/19	31/07/19	31/07/19	31/07/19

Drawing Status: For Information  
Suitability: S1

Drawing Number: HE551459	Project: M2E	Originator: WSP	Volume: 6.1	Project Ref. No: 70071493
Location: RP	Type: LE	Role: 2453	Number: P03	Revision: P03

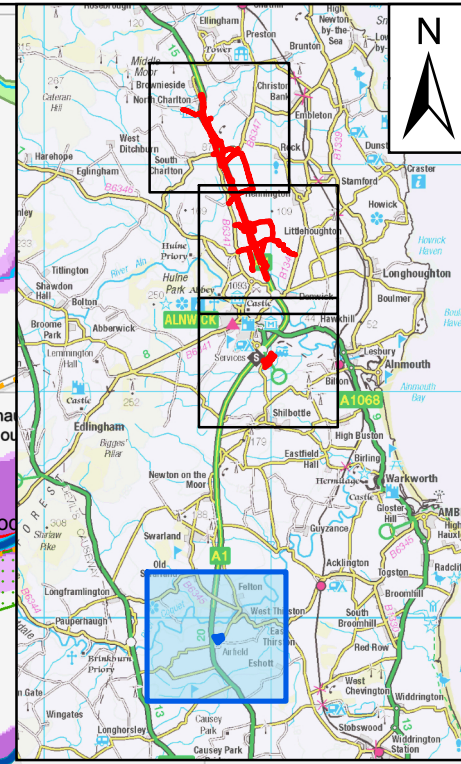
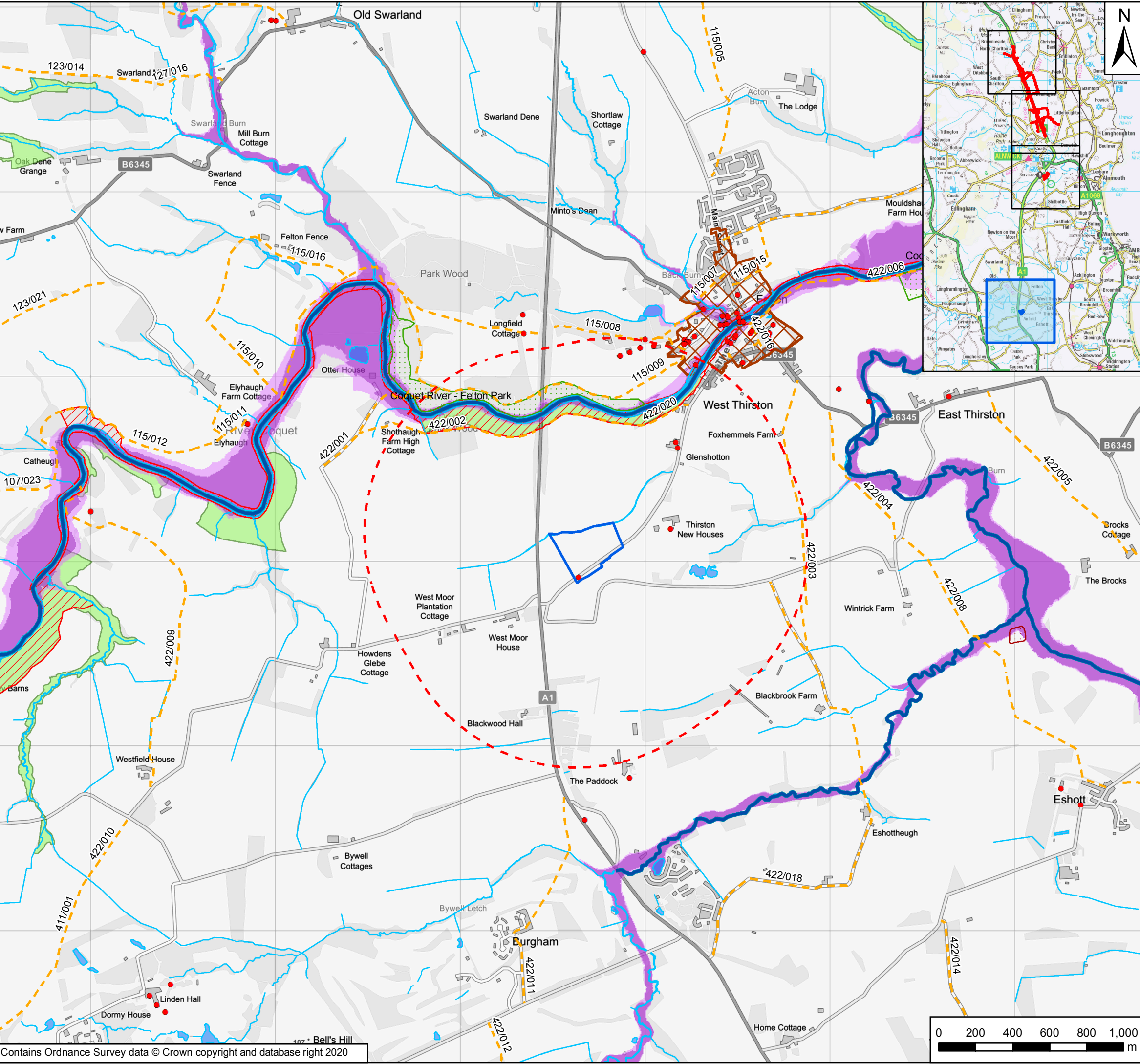

**Key**

- Main Compound
- 1km Study Area
- Ancient Woodland Inventory
- Site of Special Scientific Interest
- Local Wildlife Sites
- Scheduled Monument
- Listed Building
- Public Rights of Way
- Conservation Area
- Surface Water Bodies
- Statutory Main Rivers
- Surface Watercourses
- Flood Zone 3
- Flood Zone 2

Rev	Date	Description	By	Chk'd	App'd
P03	15/05/20	Third Issue	GH	LM	KS
P02	09/12/19	Second Issue	GH	LM	KS
P01	31/07/19	First Issue	GH	LM	KS

Client



Project Title: A1 in Northumberland: Morpeth to Ellingham

Drawing Title: Figure 2.2 - Environmental Constraints Plan: Part B  
Page 4 of 4

Scale	Drawn	Checked	Approved	Authorised
1:20,000	GH	LM	KS	NR
Original Size	Date	Date	Date	Date
A3	31/07/19	31/07/19	31/07/19	31/07/19

Drawing Status: For Information  
Suitability: S1

Drawing Number Project HE551459	Originator WSP	Volume 6.1	Project Ref. No. 70071493
M2E Location	RP Type	LE Role	2453 Number
			Revision P03

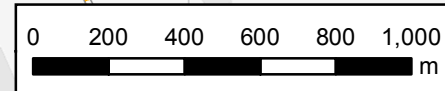

© Crown copyright 2020.

You may re-use this information (not including logos) free of charge in any format or medium, under the terms of the Open Government Licence. To view this licence:

visit [www.nationalarchives.gov.uk/doc/open-government-licence/](http://www.nationalarchives.gov.uk/doc/open-government-licence/)

write to the **Information Policy Team, The National Archives,**

**Kew, London TW9 4DU**, or email

[psi@nationalarchives.gsi.gov.uk](mailto:psi@nationalarchives.gsi.gov.uk).

This document is also available on our website at [www.gov.uk/highways](http://www.gov.uk/highways)

If you have any enquiries about this document [A1inNorthumberland@highwaysengland.co.uk](mailto:A1inNorthumberland@highwaysengland.co.uk) or call **0300 470 4580\***.

\*Calls to 03 numbers cost no more than a national rate call to an 01 or 02 number and must count towards any inclusive minutes in the same way as 01 and 02 calls.

These rules apply to calls from any type of line including mobile, BT, other fixed line or payphone. Calls may be recorded or monitored.

Registered office Bridge House, 1 Walnut Tree Close, Guildford GU1 4LZ

Highways England Company Limited registered in England and Wales number 09346363